

Tattersall Dr Between Quadra St And Blenkinsop Rd
2024-03-10 To 2024-03-16



The data presented here is for information purposes only and should not be considered authoritative for construction, geotechnical, engineering, navigational, legal, or other site-specific uses. Please note that small datasets may skew the calculation of the hourly 85th percentile speed. The information shared is owned by the Transportation Division of the Engineering Department at the District of Saanich. Accuracy is not guaranteed.

This document contains:

Overview

Vehicle Volume Summary

Vehicle Speed Summary

Vehicle Classification Summary

Overview

Tattersall Dr Between Quadra St And Blenkinsop Rd
2024-03-10 To 2024-03-16



Location Map

Metric	EB	WB	Combined
Average Traffic Volume (weekdays)	3596	2856	6452
Average Speed (km/h)	47	45	46

Weather Information	Value
Minimum Temperature	2.1 °C
Maximum Temperature	12.1 °C
Total Precipitation	2.8 mm

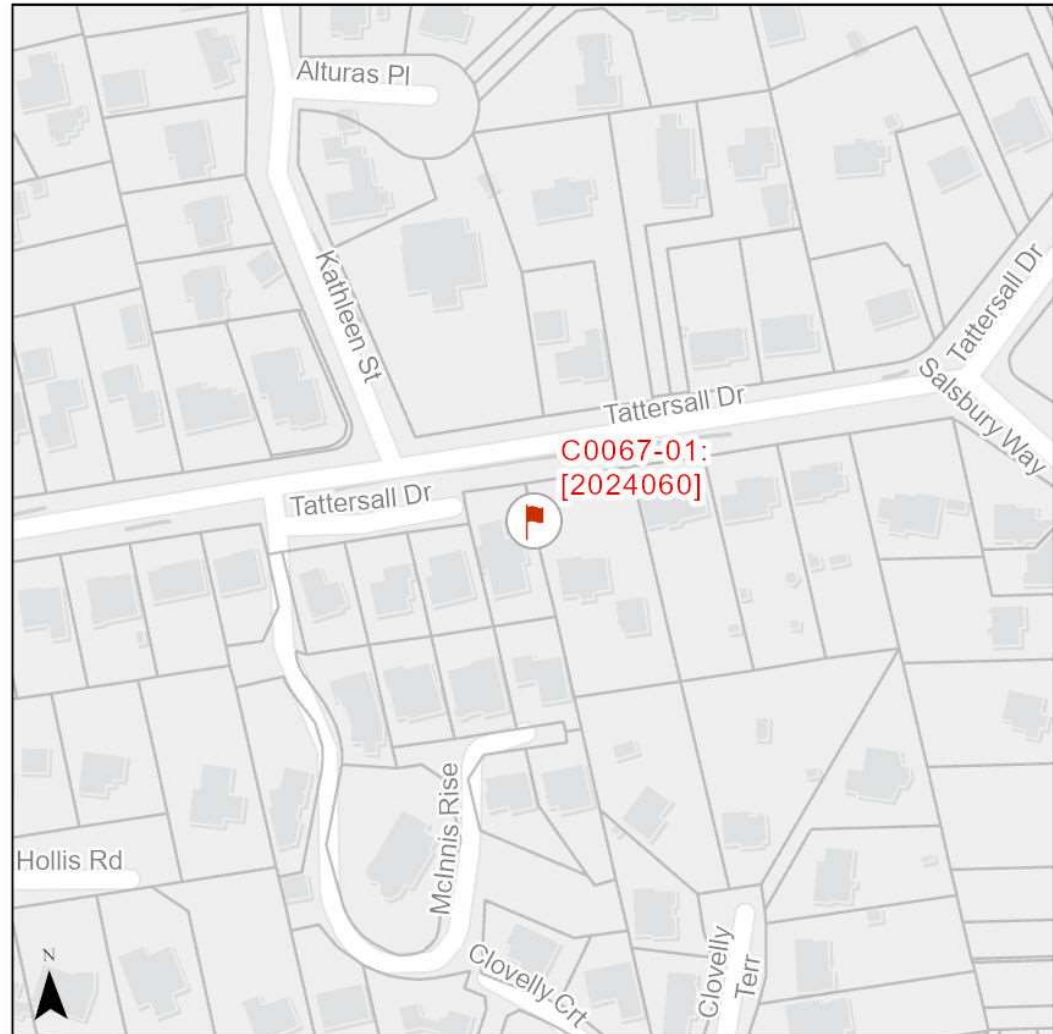

Vehicle Speed Summary



Station ID: C0067-01
 Location: Tattersall Dr Between Quadra St And Blenkinsop Rd
 Dates: 2024-03-10 To 2024-03-16

Bin Number	1	2	3	4	5	6	7	8	9	10	11	12	13	14
Bin Speeds	1-20	21-25	26-30	31-35	36-40	41-45	46-50	51-55	56-60	61-65	66-70	71-80	81-90	91-9999
Count Total	155	132	233	1262	5727	10140	15336	6266	1570	266	50	9	1	2
Percent Total	0%	0%	1%	3%	14%	25%	37%	15%	4%	1%	0%	0%	0%	0%

Movements	Above 30 km/h	Above 40 km/h	Above 50 km/h
EB	98%	87%	26%
WB	99%	75%	12%
Combined	99%	81%	19%

Movements	Average Speed	85th Percentile Speed	95th Percentile Speed
EB	47 km/h	51 km/h	56 km/h
WB	45 km/h	50 km/h	55 km/h
Combined	46 km/h	51 km/h	55 km/h

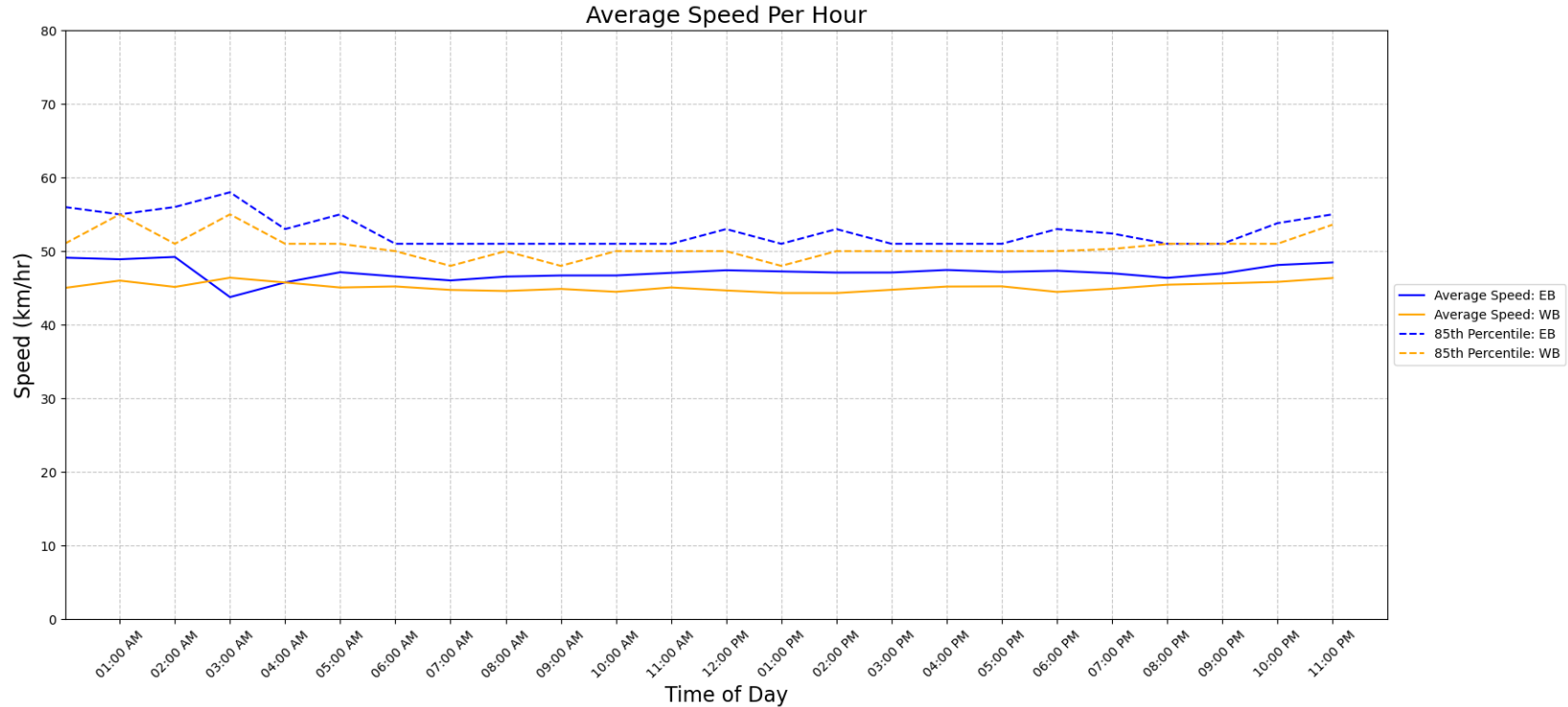

Vehicle Class Summary

Station ID: C0067-01
 Location: Tattersall Dr Between Quadra St And Blenkinsop Rd
 Dates: 2024-03-10 To 2024-03-16



Classification	Motorcycle	Car & Light Goods Vehicles	Buses & Single Unit Truck	Trailer Truck	Multi-trailer truck
Length	0m to 2.00m	2.01m to 7.00m	7.00m to 15.20m	15.20m to 22.50m	22.51m to 999m

Movement	Classification					Total
	Motorcycle	Car & Light Goods Vehicles	Buses & Single Unit Truck	Trailer Truck	Multi-trailer truck	
EB	84	22698	159	0	0	22941
WB	214	17901	93	0	0	18208
Total	298	40599	252	0	0	41149
Percentage of Total	0.72%	98.66%	0.61%	0.00%	0.00%	100.00%